O Divine love

SSATTB with Accompaniment for practice

English Text

Words by **Michael Drayton**
(1569-1631)

John Ward (*circa* 1580)

Engraved by Francis Markey

Proofed by Stuart Warren

SPECIMEN

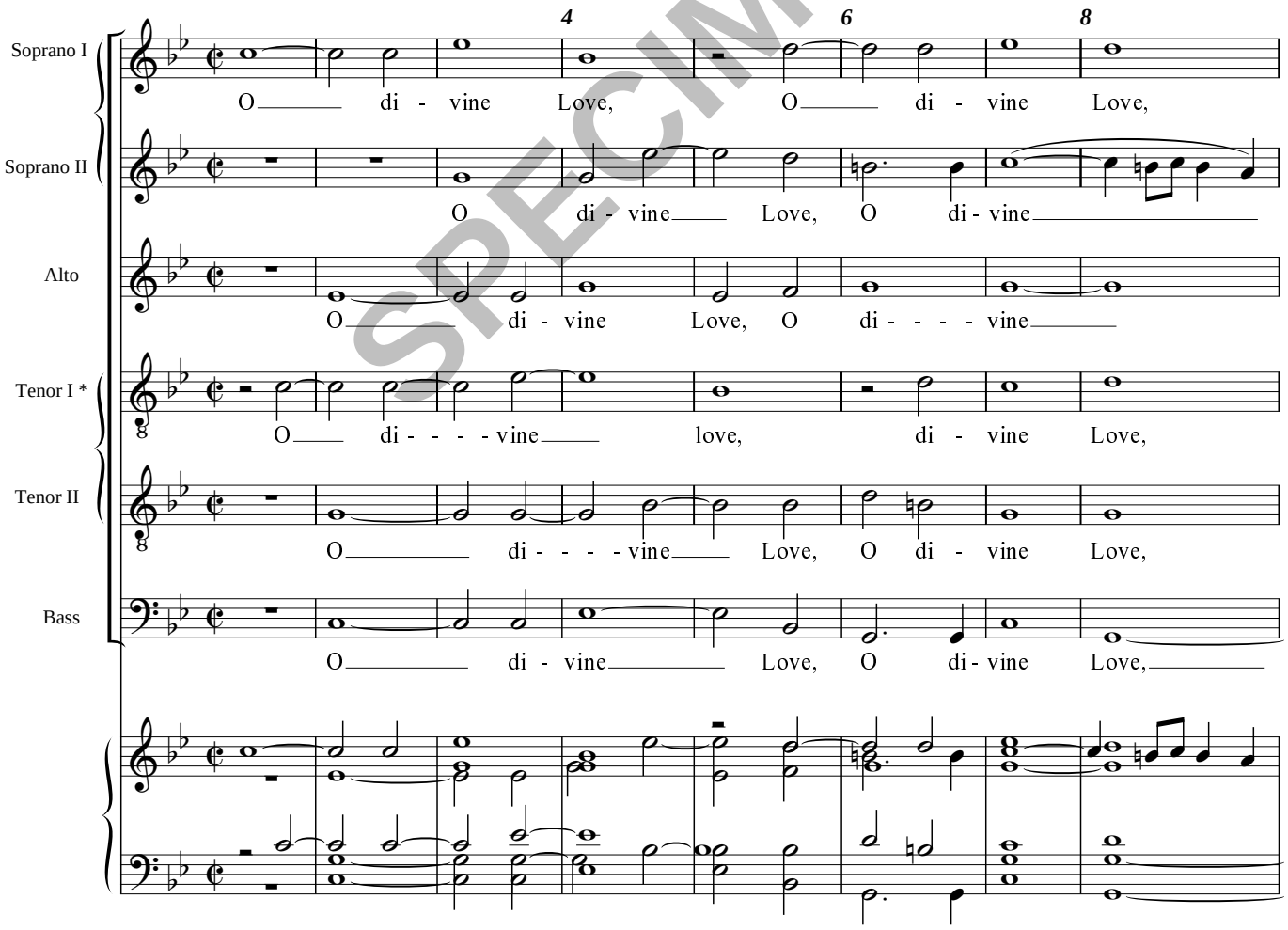

* The Tenor I part may if desired be sung as a second Alto.

© Handlo Music 1998: Licensed for limited copying (see Terms)