Vere languores nostros

Tomás Luis de Victoria (*circa* 1548-1611)

Surely he has borne our griefs,
and carried our sorrows,
and with his stripes we are healed.

Sweet wood, sweet nails, bearing a sweet burden,
which you alone were worthy to bear.
The King of Heaven and the Lord.

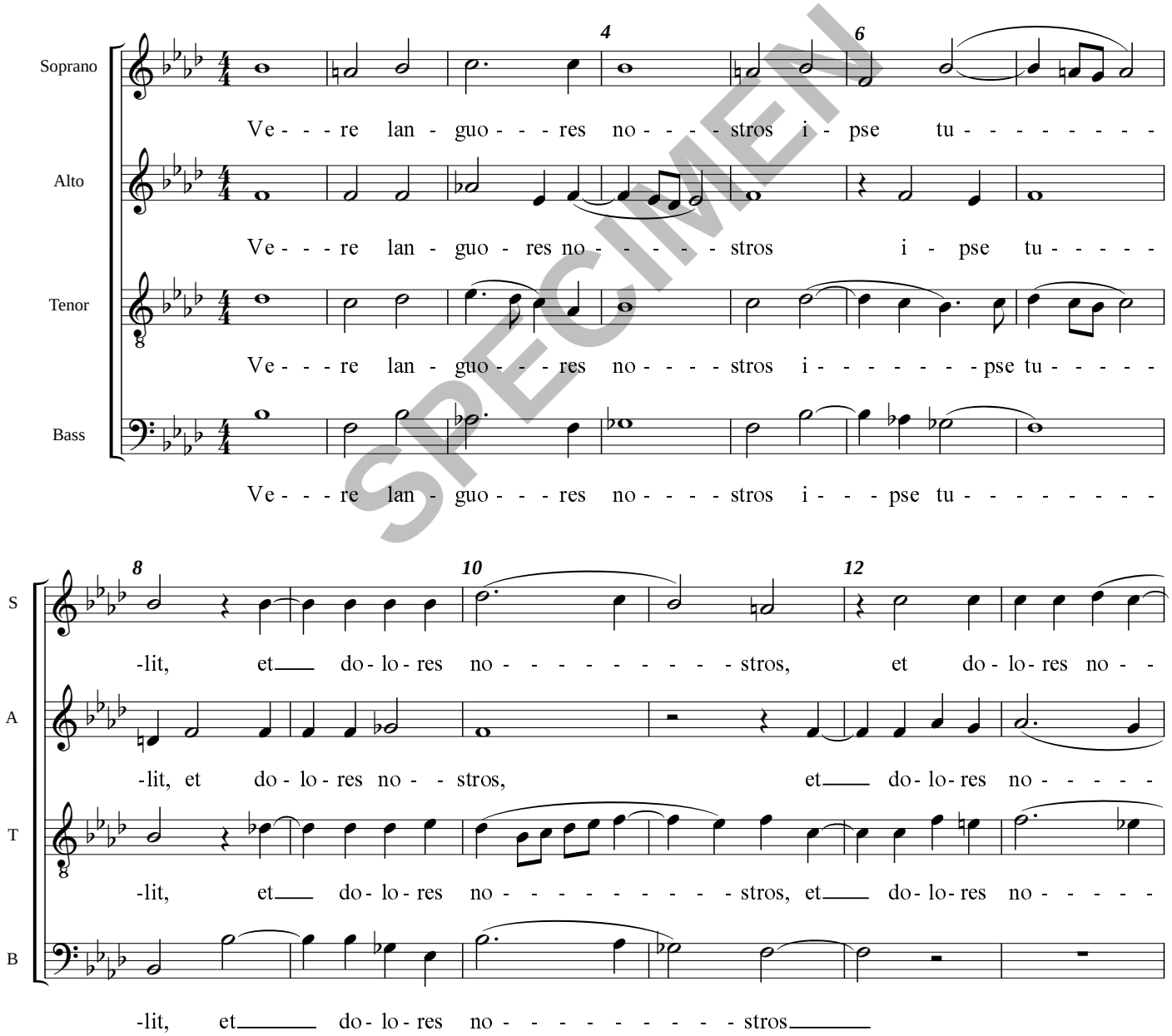

SPECIMEN

© Handlo Music 2000: Licensed for limited copying (see Terms)