Salve Regina a 6

1572 Edition

Note values halved

Tomás Luis de Victoria (*circa* 1549-1611)

Engraved by Valery and Tatiana Yevona

SPECIMEN

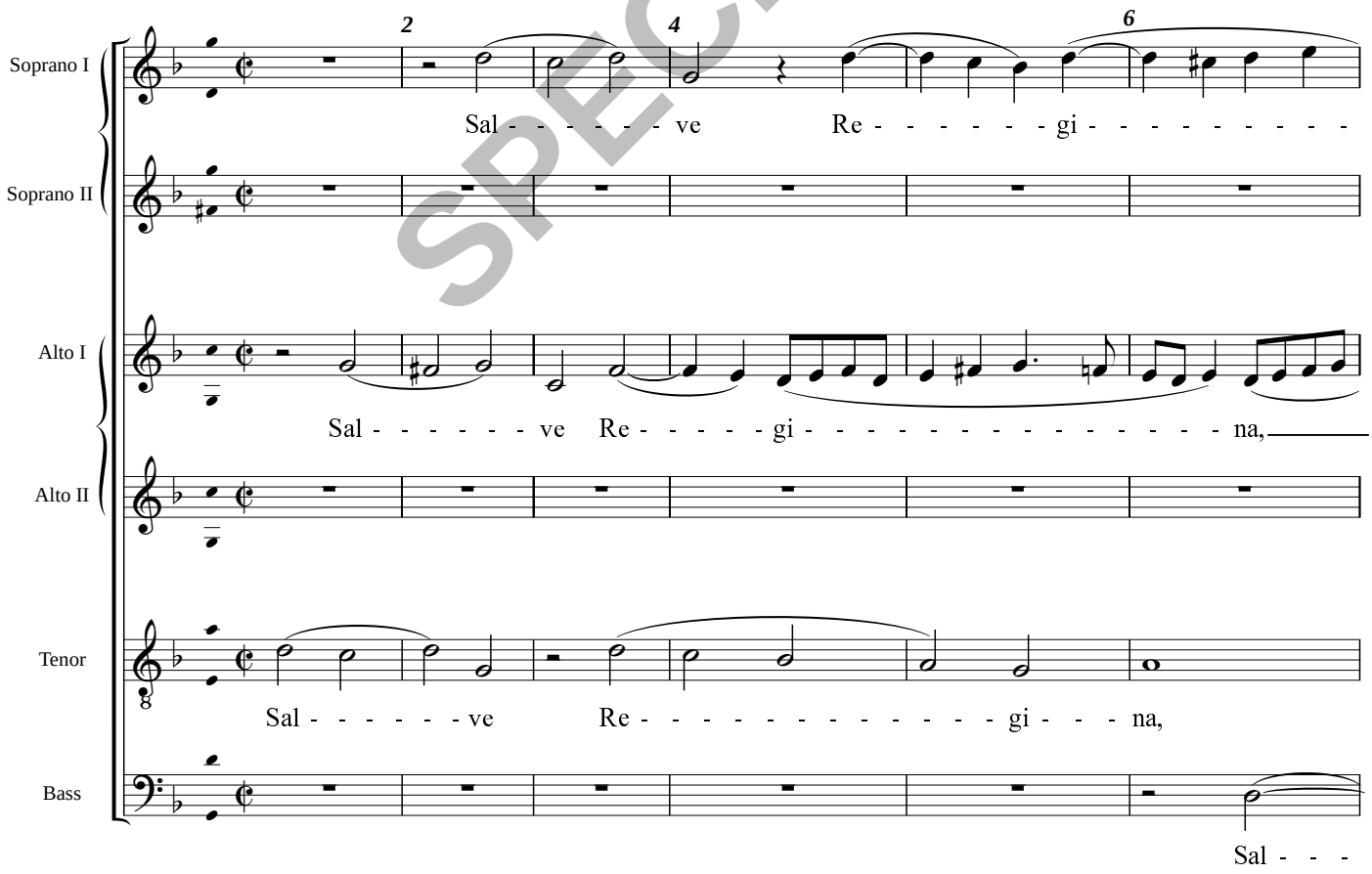

© Handlo Music 2001: Licensed for limited copying (see Terms)