Messe de Requiem

Organ/Piano

Camille Saint-Saëns (1835-1921)

Engraved by Valery and Tatiana Yevona

I. Requiem-Kyrie

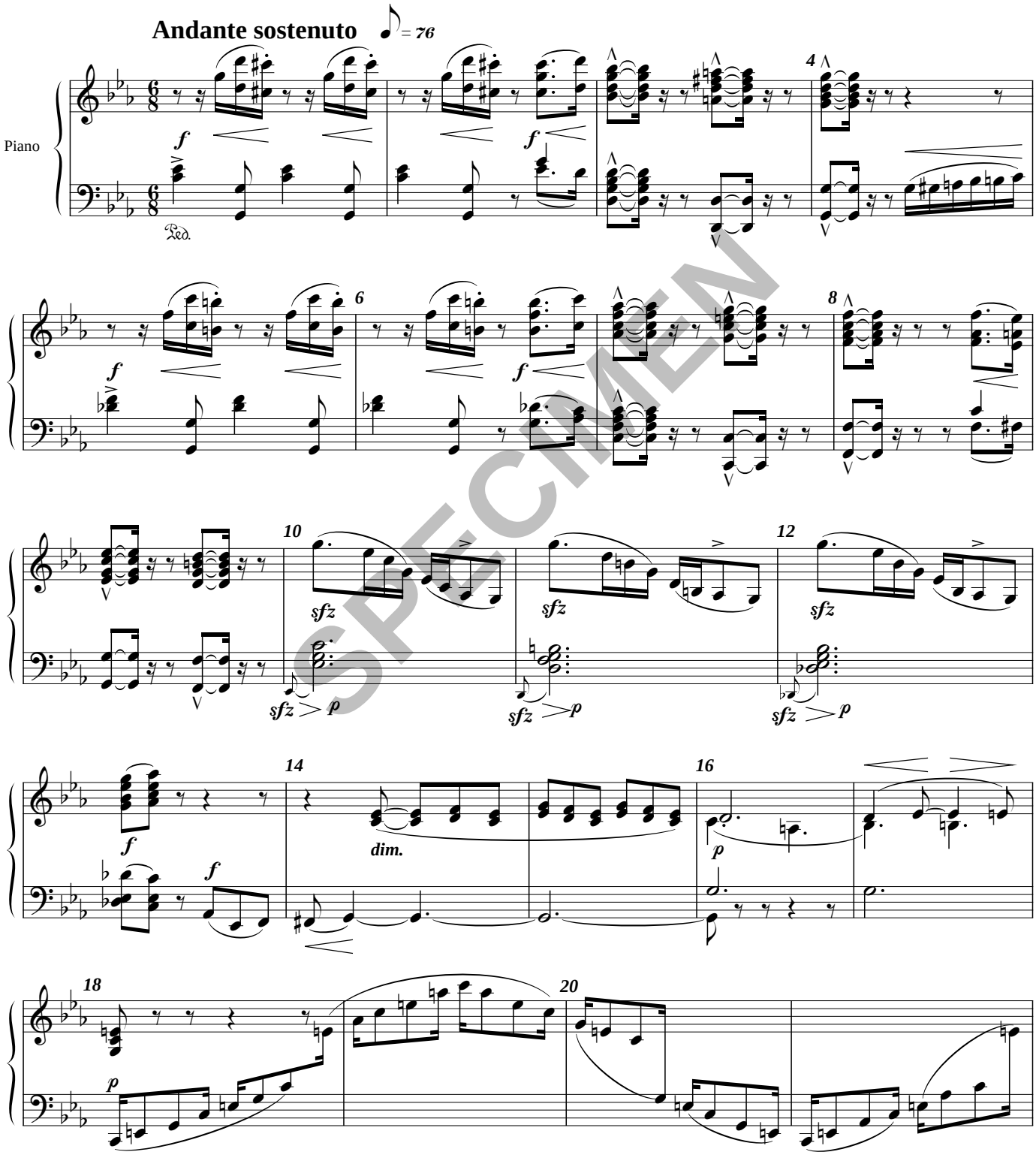

SPECIMEN

© Handlo Music 2001: Licensed for limited copying (see Terms)