Ere yet the dawn had come

(Non si levav' ancor)

SSATB Chorus

English Text

Claudio Monteverdi (1567-1643)

Engraved by Francis Markey.

Proofed by Keith Hudson

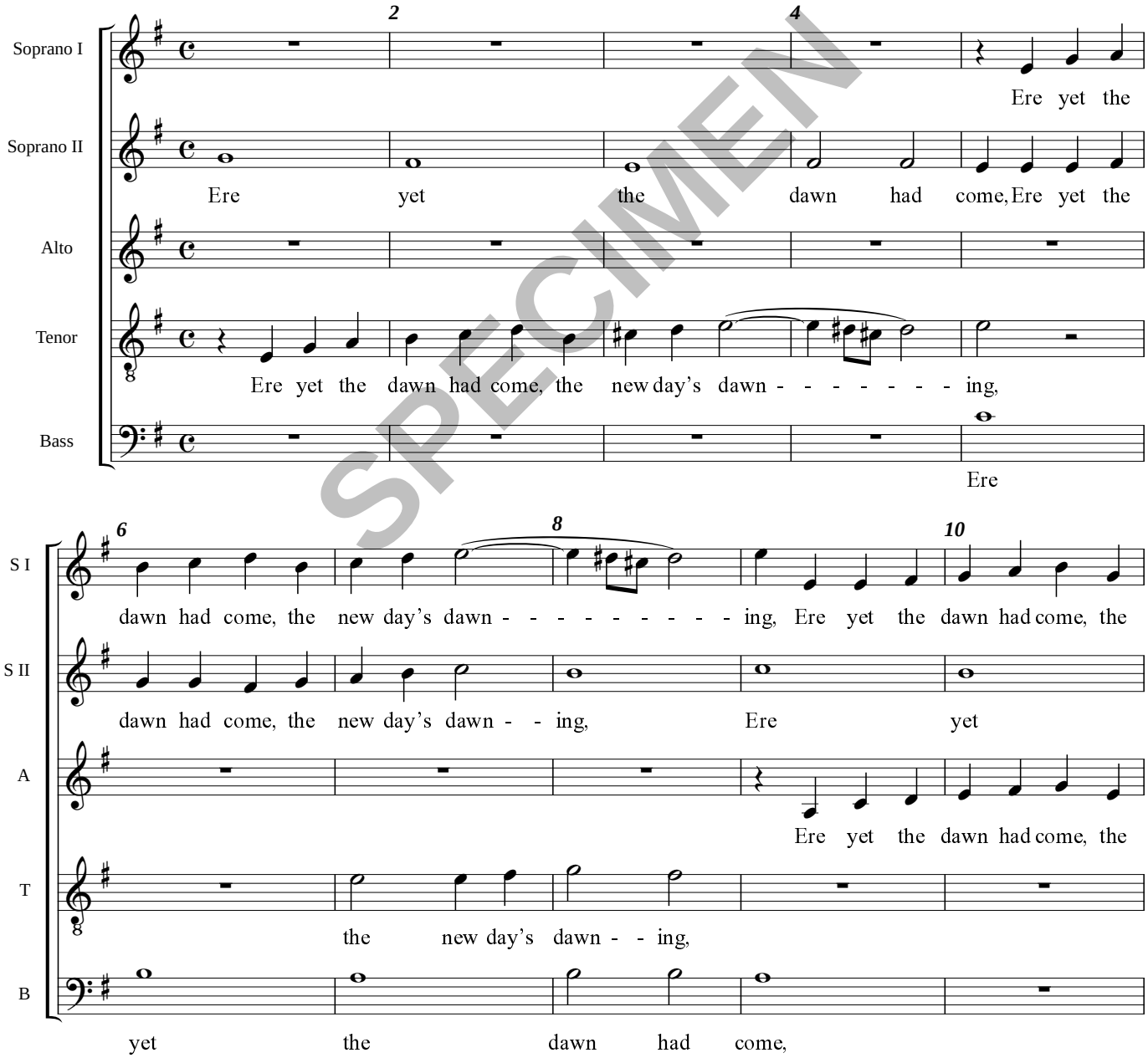

SPECIMEN

© Handlo Music 1998: Licensed for limited copying (see Terms)