Cantata 8

(Liebster Gott, wann werd ich sterben?)

(Kantate zum 16. Sonntag nach Trinitatis)

SATB with Organ

Johann Sebastian Bach (1685-1750)

Engraved by Valery Yevona

I. Chorus

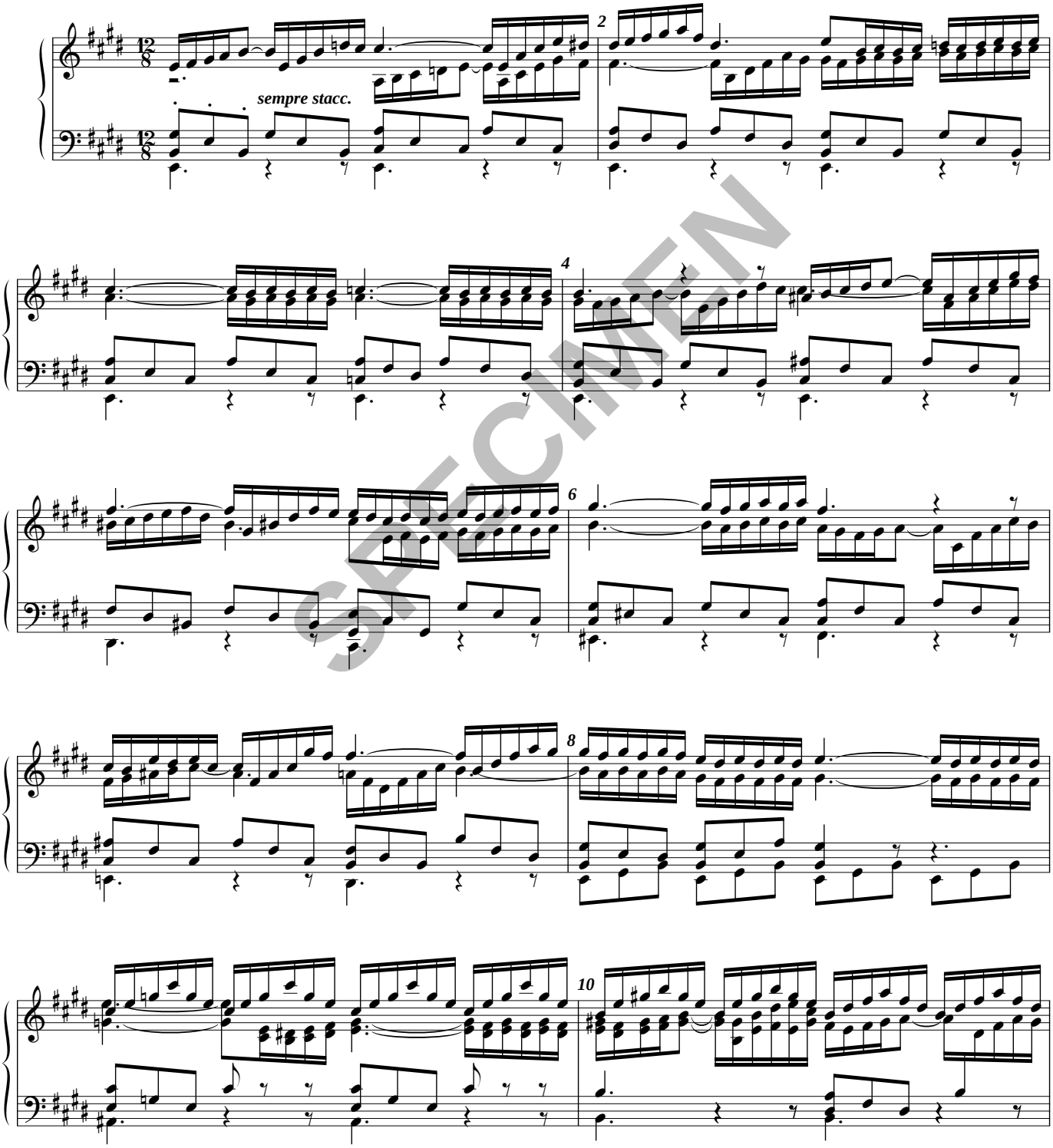

SPECIMEN

© Handlo Music 2004: Licensed for limited copying (see Terms)